

# Patient report

Bio-Rad                      DATE: 12/29/2019  
D-10                         TIME: 05:41 PM  
S/N: #DC2K755917        Software version: 4.30-2  
Sample ID:                 10503937  
Injection date             12/29/2019 04:57 PM  
Injection #: 38             Method: HbA1c  
Rack #: ---                 Rack position: 7

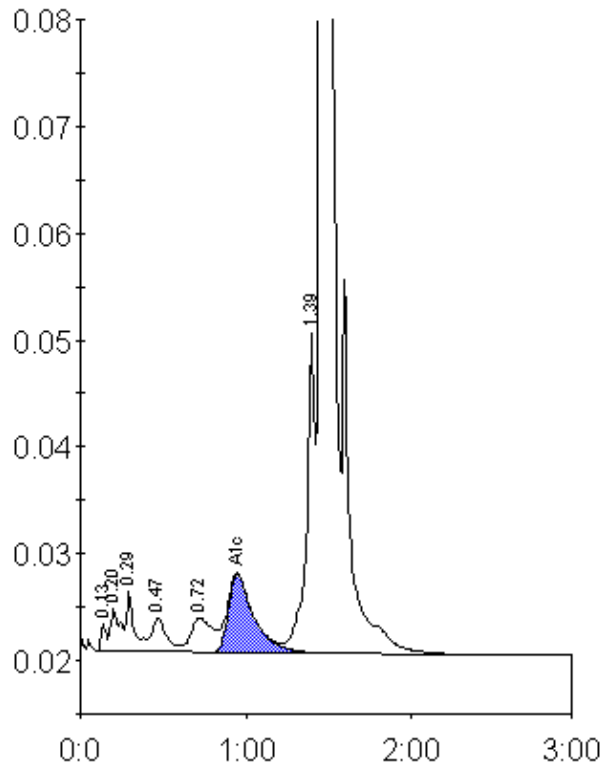

Peak table - ID: 10503937

| Peak        | R.time  | Height | Area    | Area % |
|-------------|---------|--------|---------|--------|
| Unknown     | 0.13    | 2609   | 5959    | 0.3    |
| A1a         | 0.20    | 3916   | 16268   | 0.8    |
| A1b         | 0.29    | 5614   | 18798   | 0.9    |
| F           | 0.47    | 3191   | 20290   | 1.0    |
| LA1c/CHb-1  | 0.72    | 3192   | 29816   | 1.4    |
| A1c         | 0.95    | 7293   | 78009   | 5.5    |
| P3          | 1.39    | 30343  | 105704  | 5.1    |
| A0          | 1.46    | 574221 | 1810809 | 86.8   |
| Total Area: | 2085653 |        |         |        |

| Concentration: | %   |
|----------------|-----|
| A1c            | 5.5 |